

PLAT OF SURVEY

PATHFINDER SURVEYING
FORMERLY KOLB LAND CONSULTING
929 WILLIAMS STREET LAKE GENEVA, WI. 53147
(414) 248-3697

ORDERED BY: MIKRUT REALTY
N3443 CLUB HOUSE DR.
LAKE GENEVA, WI. 53147

DATE: 1-11-1999

DESCRIPTION: LOTS 11116 TO 11122 BOTH INCLUSIVE BLOCK 200 ALL IN LAKE COMO BEACH SUBDIVISION, ACCORDING TO THE RECORD PLAT THEREOF, WALWORTH COUNTY, WISCONSIN.

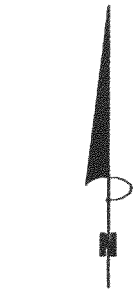
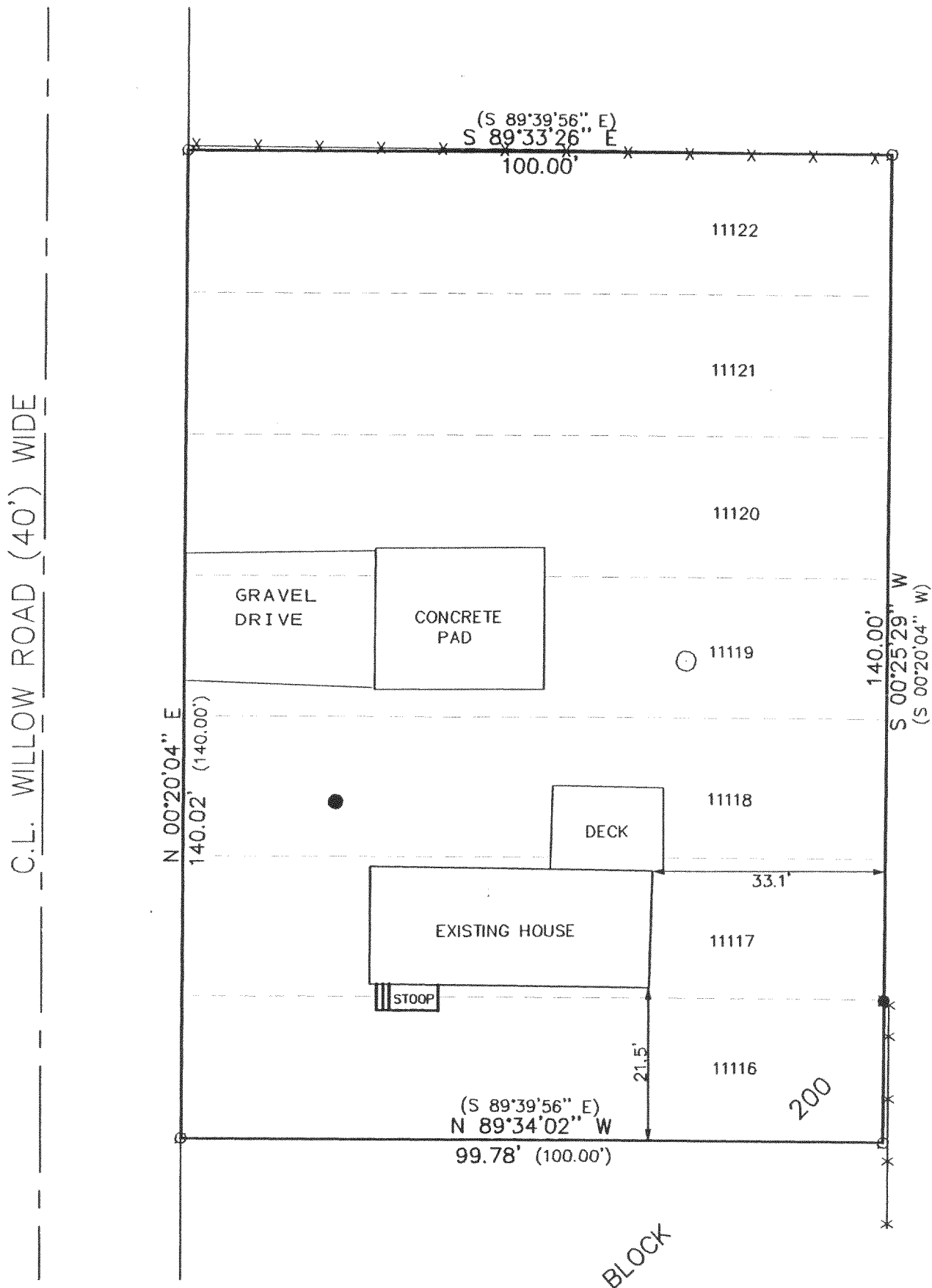

SCALE 1"=20'

BEARINGS REFERENCED
TO RECORD PLAT LAKE
COMO BEACH SUBDIVISION

LEGEND

- FOUND IRON PIPE
- FOUND IRON ROD
- (XXX) RECORDED AS
- X— FENCE
- MANHOLE
- WELL

THE ABOVE MAP IS A TRUE REPRESENTATION THEREOF AND SHOWS THE SIZE AND LOCATION OF ALL THE PROPERTY, EXTERIOR BOUNDARIES, THE LOCATION OF ALL VISIBLE BOUNDARY FENCES, APPARENT EASEMENTS, ROADWAYS AND VISIBLE ENCROACHMENTS, IF ANY

THIS SURVEY IS MADE FOR THE USE OF THE PRESENT OWNERS OF THE PROPERTY, AND ALSO THOSE WHO PURCHASE, MORTGAGE OR GUARANTEE TITLE THERETO WITHIN ONE (1) YEAR FROM DATE HERETO.

John P. Krott
JOHN P. KROTT, R.L.S. 2258

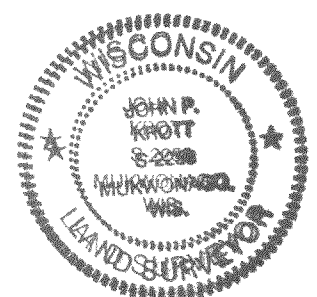
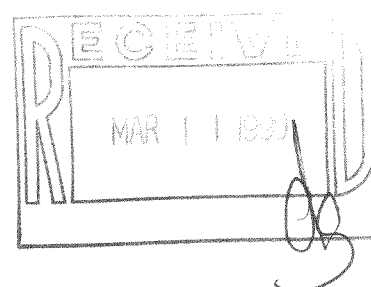

NOTE: THIS IS NOT A CERTIFIED COPY
UNLESS SEAL IS IN RED.
JOB NUMBER #99021 2-17-JLCB 02422

JLCB-2422

217-1705